

Violoncello

NOVEMBER

for String Orchestra

Michel LYSIGHT

Lento $\text{♩} = \pm 60$

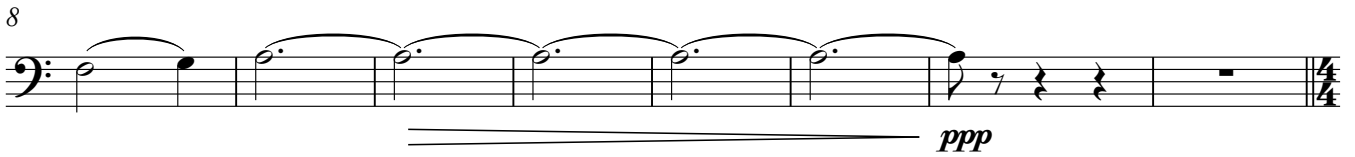

16 **A** Allegro $\text{♩} = \pm 126$

Violoncello

2

35 **B** div.

39

43

C unis.

47

51

55

58

61 **D**

pizz. *mf*

65

mf arco

69

mf

73

pizz. *pp* *ff*

81 **E**

col legno batt. pizz. arco sul pont. *fp* *ff* *p*

87 **F**

mp

96

mp

104 **G**

mf

Violoncello

4

113 **H**

f

121

130 **I**

ff *p* *f* *p*

140 **J**

f *mp* *p* sul tasto

148

156 **K**

ord. pizz. arco pizz. arco pizz. arco pizz. arco

ff *p*

162

ff

166 **L**

p

171

ff

178 **M**

183 sul pont. ord.

mf *pp*

191 Vln. II arco

p *mp* *pp* *mf*

197 **N**

ff *ff*

201

mf *pp*

205

mf *pp*

209

mf *pp*

Violoncello

6

213

217

217

221

224 **O** Lento $\text{♩} = \pm 60$

231 **P**

239 **Q** Allegro $\text{♩} = \pm 126$

244

251

256 **R** solo
ff *p* pizz.

260 **S**
mp arco *f* *f*

263
ff *fp*

268 **T**
ff

273
mp

280
ff

286

292 **U**
p *cresc.*

301
mf *cresc.*

Violoncello

8

309

f *p*

316

V

ff

320

ff

324

W

ff

328

ff

332

ff

335

X

p *mp*

338

mf

mf

fp

342

346

fp

ff

mp

mf

349

f

p

353

Y Lento ♩ = ± 60

ff

fp

359

Z

ff

368

ff
